A. BAUR.

BANJO

Waltzes

A. BAUR.

BANJO

Waltzes

"On the Wings of Night" Waltzes A. B. Sept 17/78

Andante

Waltz No 1

1st 2nd No 2

p

p

1st 2nd No 3

ff

"On The Wings of Night" Continued

12*

4*

Piano

no 4

mf

1st

2nd

P

1st

no 5

ff

P

f

ff

P

ff

1st Finale 2nd Finale

Instead of 2nd strain as above, the following may be used for 2nd strain of no 5

ff

1st 2nd then to Finale

227 measures

"Fairy Tales Waltzes" AB Sept 19th 78

Andante

pp

ff

p

pp

allegro

Waltz No 1

p

ff

1st

2nd

No 2

Fairy Tales Waetzes Continued

p

1st

2nd

1st

2nd

No 3

1st

2nd

1st

2nd

Finale

Fine

D.C. No 3 & then skip 1st ending to fine then to Finale

p

No 4

p

1st

2nd

ff

1st

2nd

No 5

ff

ff

p

Fairy Tales Waltzes Continued

1st 2nd

ff 1st 2nd Finale

pp

cres cem

do

ff

ff

1st 2nd

ff

p

ff ff

Fairy Tales Waltzes (Concluded)

no 1

Schieden Waltzes

A.B. Sept 21st 1878

pp

ff

p

No 25

1st

2nd

ff

Schieden Waltzes Continued

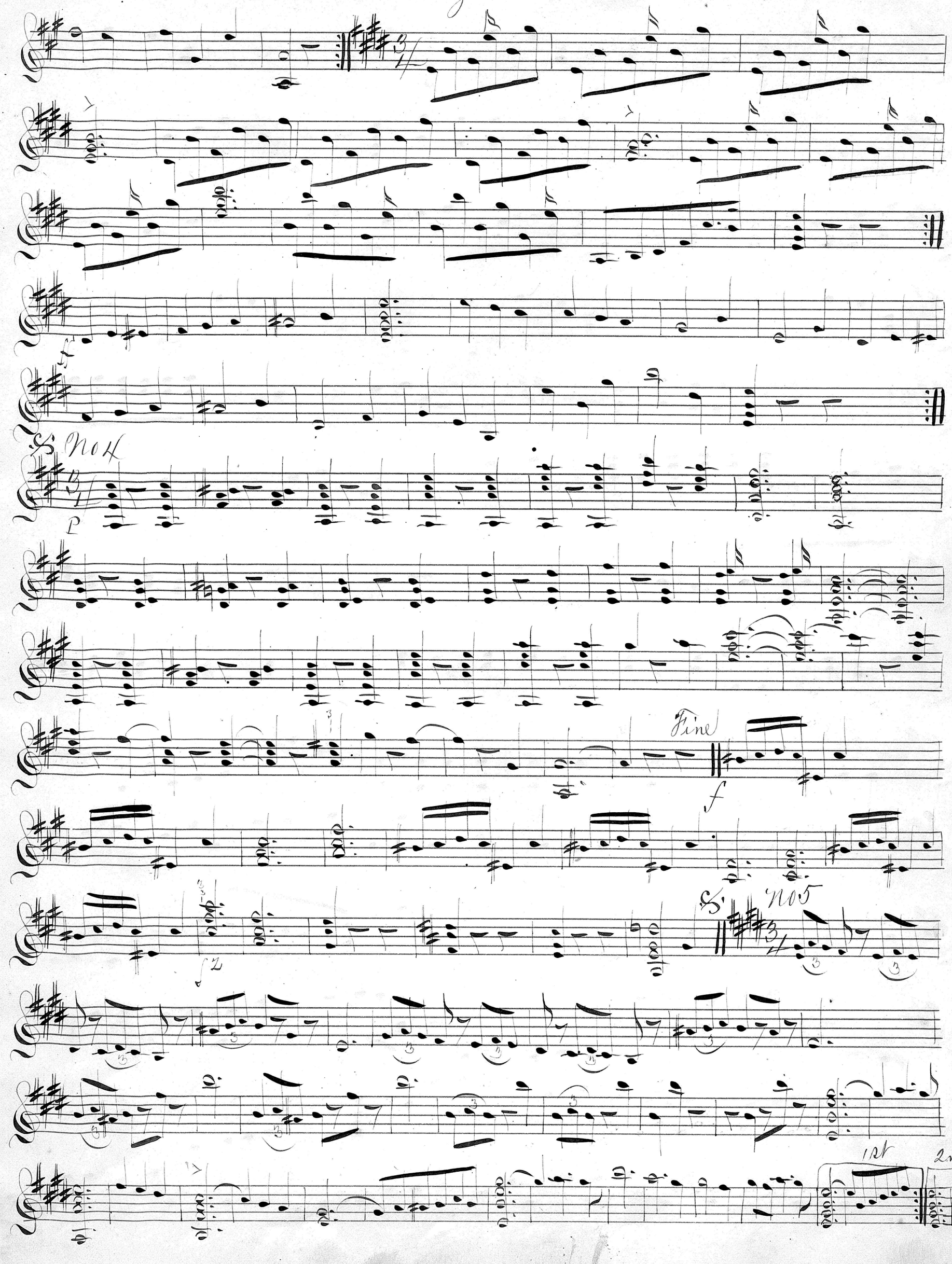

No 1

Peri Waltzes

A.B. Sept 22nd 1878

1st

ff

2nd

No 2

1st

1st

No 3

f

ff

p

ff

Moderato

Krolls Ballklange Waltzes

A.B. Sept 24th 78

ff

p

Presto

ff

ff

p

Ritard

No 1

p

Sol ponticello

pp

1st

2nd

No 2

p

ff

p

ff

ff

p

1st

2nd

1st

2nd

No 3

ff

Krolls Ball Klange Waltzes Continued

1st 2nd No 4

2nd

pp

1st

1st 2nd No 5

1st 2nd

tr tr

ff

p

f

1st 2nd

La Fille De Madame Angot Waltzes

A. B. Sept 25th 78

Allegro Moderato

ff

No 1

ff

Dim

p

Rall

p

p

mf

p

mf

Legato

ff

crescendo

1st

2nd

Last time

ff

No 2

ff

ff

mf

ff

p

ff

mf

"La Fille De Madame Angot" Continued

ff

1st & 2nd times

Last times

1st

2nd

No 3

1st

2nd

pp

Coda

Coda

ff

Dolce

"La Fille De Madame Angot Concluded

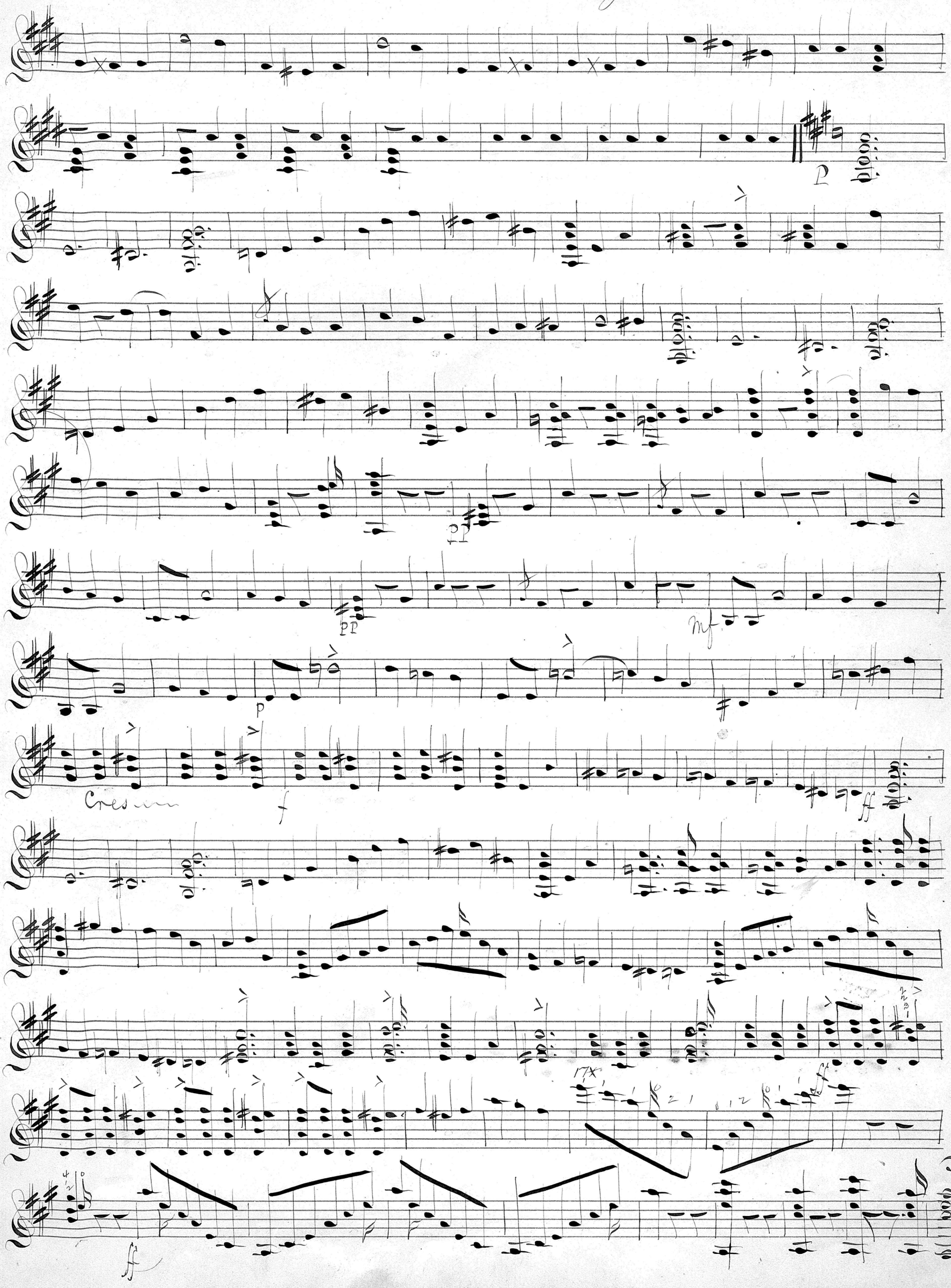

Thousand and One Night Waltzes – for Banjo by A. B.

Andante

p

Cresc

Cres cen

do

Waltz No 1

f

pp

Cres cen

1 2 Last time

do

pp

tr

tr

No 2 Thousand and One Nights Continued

f

f

f

pp

f

p

Tremolo

Pick loud notes

f

p

pp

1st f Last No 3

f

1st 2nd

"Thousand and One Nights" Continued

1st

Cres.

2nd

Coda

p

p

pp

f

Tremolo

Pick

p

f

pp

"Thousand and One Nights" Concluded

Cres — cen — do — ff — ff — sf — sf — sf — sf — sf — ff

Sophien Waltz
Mr Schacht

Joy Waltz (No 1)

A. B. March 1849

Fine

1st — 2nd — 1st — 2nd

D.C. al fine

"Il Bacio" (Kiss Waltz) arr by a. B.

ff

p

Fine

p

f

p

p

p Dolce

f

p

p Dolce

p Dolce

f

p

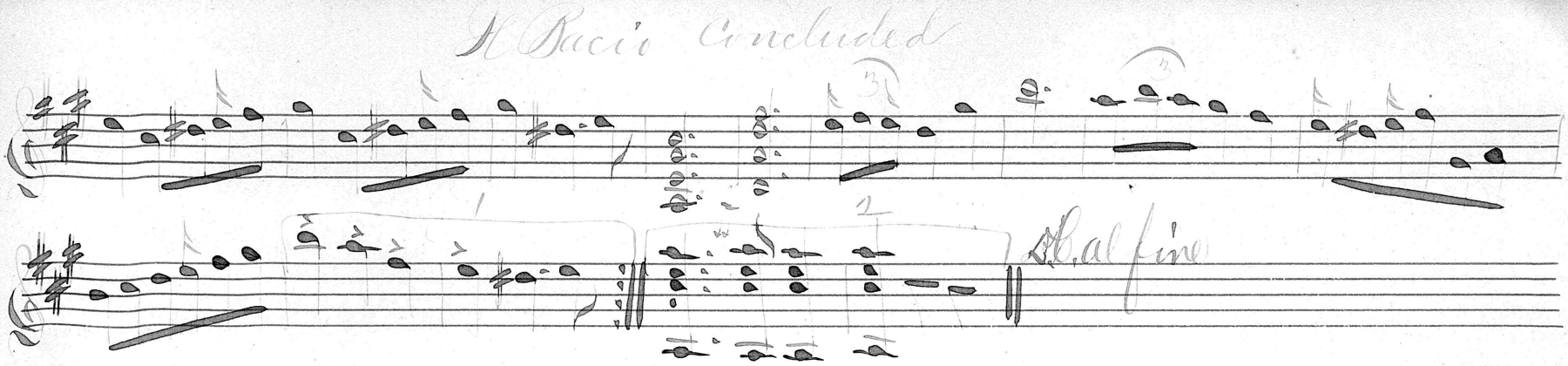
H Bucio Concluded
Ob. al fine